

Mail Sale starting May 8, ending May 26, 2025.

POSTER STAMP COLLECTORS CLUB

Net Price Mail/eMail/Phone SALE

Make you selections and contact Mr. Ward who will confirm what's still available with total due.
Phone or email contact produce the best and quickest results.

Email: sealward@aol.com - Phone: (316) 409-1220

Address: 1500 E 10th Ave. Apt C7
Winfield, KS 67156

Payment by check (no fee) or PayPal to: Sealward@aol.com (add 3% for fees)
Items are first come, first served. Note items shown not exact size.



#001 Sheet MNH, intact, appears 1930s 35.00

#002 at right, Aurora IL with folder, appers 1920s, hinged at top margin, cover sound w minor bend bot left 30.00

#003 below, WWI Scottish pane of 12 w margin, ng but intact, vert fold thru margin as sent, scarce 40.00

#004 lower right, Wilmington Delaware, Evening Journal Posterette sht, light gum dist at top R, sound, fresh, appears 1920s-30s 40.00





#007 American - Hawaiian Steamship Co. Panama Canal Line, sht of 16 different, no gum, intact, light discoloration bottom left and top/bottom margins, rare item, will mail flat, high value... 80.00



08 ng 3.00



09 ng 3.00



010 ng 3.00



011 ng 3.00



012 ng 3.00



013 ng 3.00



014 ng 4.00



015 ng 5.00



016 ng 3.00



017 ng 3.00



018 ng 3.00



019 ng 3.00

Singles from the Scottish National WW1 Memorial fund drive, see #003 on pg. 2



020 mini in collar 12.00 021 h 3.50 022 rarity sm h 30.00 023 early protest campaign, ng 10.00

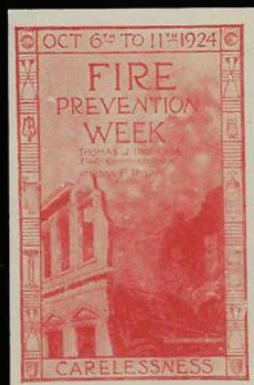

024 mnh Denver promo set 2, mnh 20.00 025 1924 mnh 10.00 026 rare, clip cor, ng 15.00

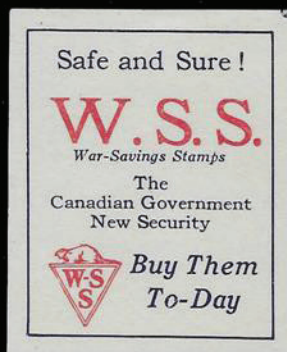

027 rarity, ng 30.00 028 Delandre, ng 10.00 029 set GB #1 Red Cross set, lh once 20.00

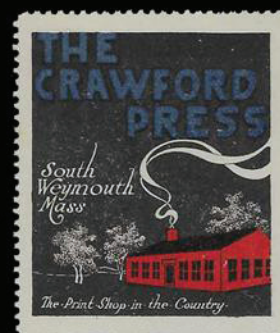
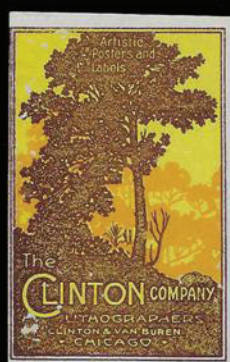
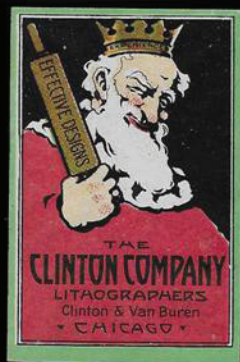

030 ng imp 6.00 031 ng poor prmt 4.00 032 mnh 5.00 033 mnh 6.00



034 Dutch, Lodewijk Schelfhout, 4 on card, 2 not, (one w cor. fault) 30.00



035 Rosie Oneil complete, ng, nice, fresh set 30.00



036 Hotel Sherman roul set 6, dk bwn, lt bwn, gm, red, purple, blue w extra roul row, ng 50.00



037 mmh, 2 in. 3.00



038 mmh, 2.6 in. 4.00



039 face gum, mmh 3.50



040 (3) trolly, dist gum, roul 5.00



041 (3) small RR, Mo m, 2 h, 3.00



042 h/h 2.00



043 Can., ng, rare 10.00



044 1917 scarce, ng 12.00



045 1933 union, mmh 7.00



046 ng, train 2.00



047 Steuben #1's, ng 20.00



048 good cond. scan issue, ng 6.00

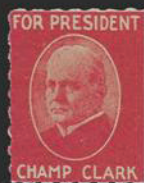

049 RR McKin.,ng 55.00 050 RRR wreath only 051 ng 20.00 052 pr, lh & ng 18.00
 Louis/Clark, lh 55.00



053 ng 10.00 054 m 60. 055 m 55. 056 h 12.00 057 dbl impress, ng 12.00



058 tiny h, R value, 28.00 059 Hale, paper h, 32.00 060 '11, h, 8.00 061 mos. listed, ng, 10.00

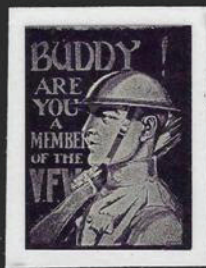

062 hh, 3.00 063 Union, ng 25. 064 RR,h 20. 065 RR, ng 20. 066 mnh 12.00



#67 unusual and scarce set(s), some are shown in Warda catalog, all hinged once a top, (2) have disturbed gum, date unknown. several have 'Serve America First'. Two artists 'Tingle' and -M-W-, believed to be the full set(s), 'R' at least ... 60.00



#068 German Maltzum set, h, vf, 12.00

#069 (2) 1913 Leipzig, m/h, 8.00



#070 1931 set, h, 5.00

#071 proof, lh, 8.00

#072 proof, h, 8.00

#073 proof, h, 8.00



#074 complete set (?) Sardinia Tourism, lh once, 14.00

Poster Stamp Collectors Club

7374 Arlington Dr

Richmond Hts, MO 63117-2242



Please note:

- All members will soon get an email version in color, and a temporary article will be posted online also, so we don't mail a paper copy overseas. First come is first served starting on MAY 8 and ending Memorial Day, May 26.

- We tearfully bade farewell to those subscribers who dumped us like a wallflower at the dance. We will treasure the flowers, practice our quaint and cute ideas for those who remain, and calm ourselves with childish overeating.

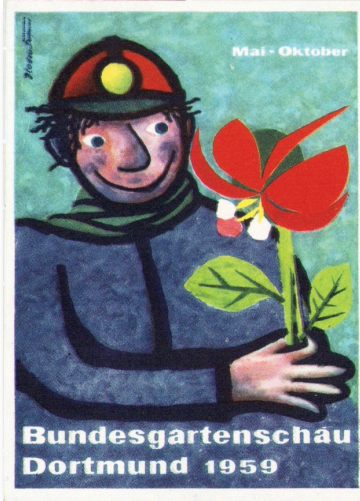

- Next Poster Stamp Bulletin, #344 in a long line, will be coming up at the beginning of June. As always, if you have requests, suggestions, criticisms, wish to contribute writings, or whatever, don't hesitate to contact us.

- A Japanese businessman started making mayonnaise in Japan 100 years ago. He named his company after Kewpie dolls (see #35), which he had seen while in the US. Kewpie is still the most popular mayo in Japan.



- For all members, 6 mailed issues of the PSB during the year
- 3 Mail Sales at 4 month intervals.
- Website: Expect to see aired monthly articles about assorted topics, [special thanks to several fine members who have submitted] and continuing Image of the Week, periodic announcements, changes to photos, etc.
- More of the Kiddle catalogs will appear in the library, on an irregular basis. Note that some books have been broken into two sections, to keep memory demand down. Expect to see other catalogs appear, such as the new catalog for the 1933 Chicago World's Fair which was posted in April.